

Designing of new Cafe & Bar



I used Autodesk Revit 2020 ver for this project.

All things I have used for this project are on my google drive.

You can download a final model if you select a folder named "Revit_Cafe_4.rvt".

<https://drive.google.com/file/d/1zKSiHkdJfN65syPsZ8cbSkAhqasBHDb5/view?usp=sharing>

The left below image is a drawing design for a new cafe.

The right below image is a final plan by myself.

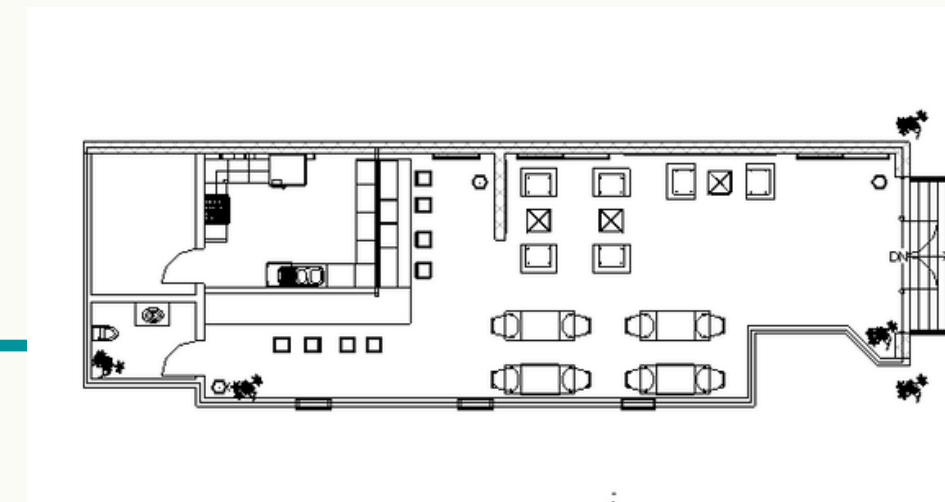
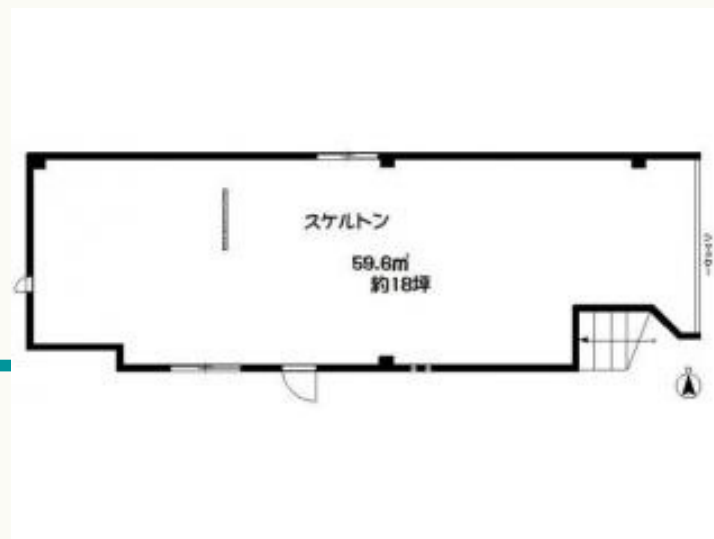

WHO IS OUR TARGET? - PERSONA

Our targets will be all age groups, and people who are coffee drinkers and who like to talk/do task with a cup of coffee. We mainly aim at middle class of 20 to 70.



Gender: Female

Age: 26

Status: Married, one child
She lives in Musashino city,
and likes to go to a cafe with
her friends and her child.
She often goes outside at
noon.



Gender: Male

Age: 22

Status: Single
He is a university student at
Musashino University.
He sometimes does his
assignment at a cafe after
university's lecture.



Gender: Male

Age: 65

Status: Married, two children
He had already retired from
his work 5 years ago.
He likes to read newspapers
and books in a cafe.

MOOD BOARD

- Client Space
- Wall design
- Wall Window
- Lighting
- Floor design

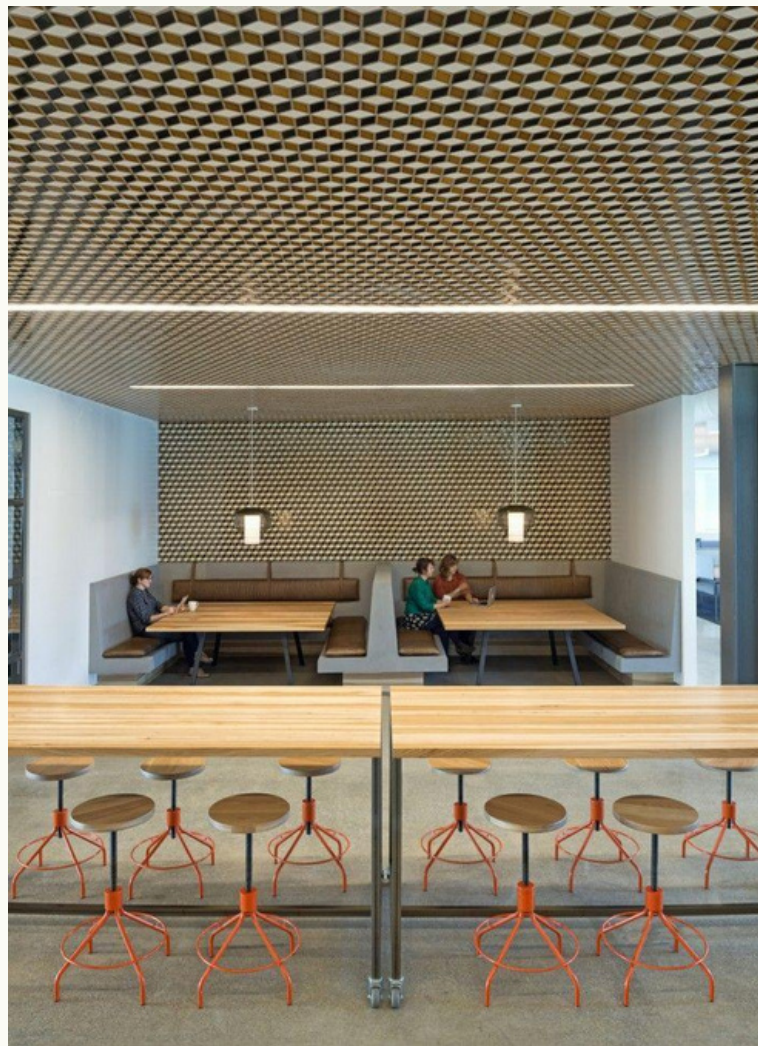

MOOD BOARD

- Outer Gardens
- Inner Gardens
- Pavment tables

